

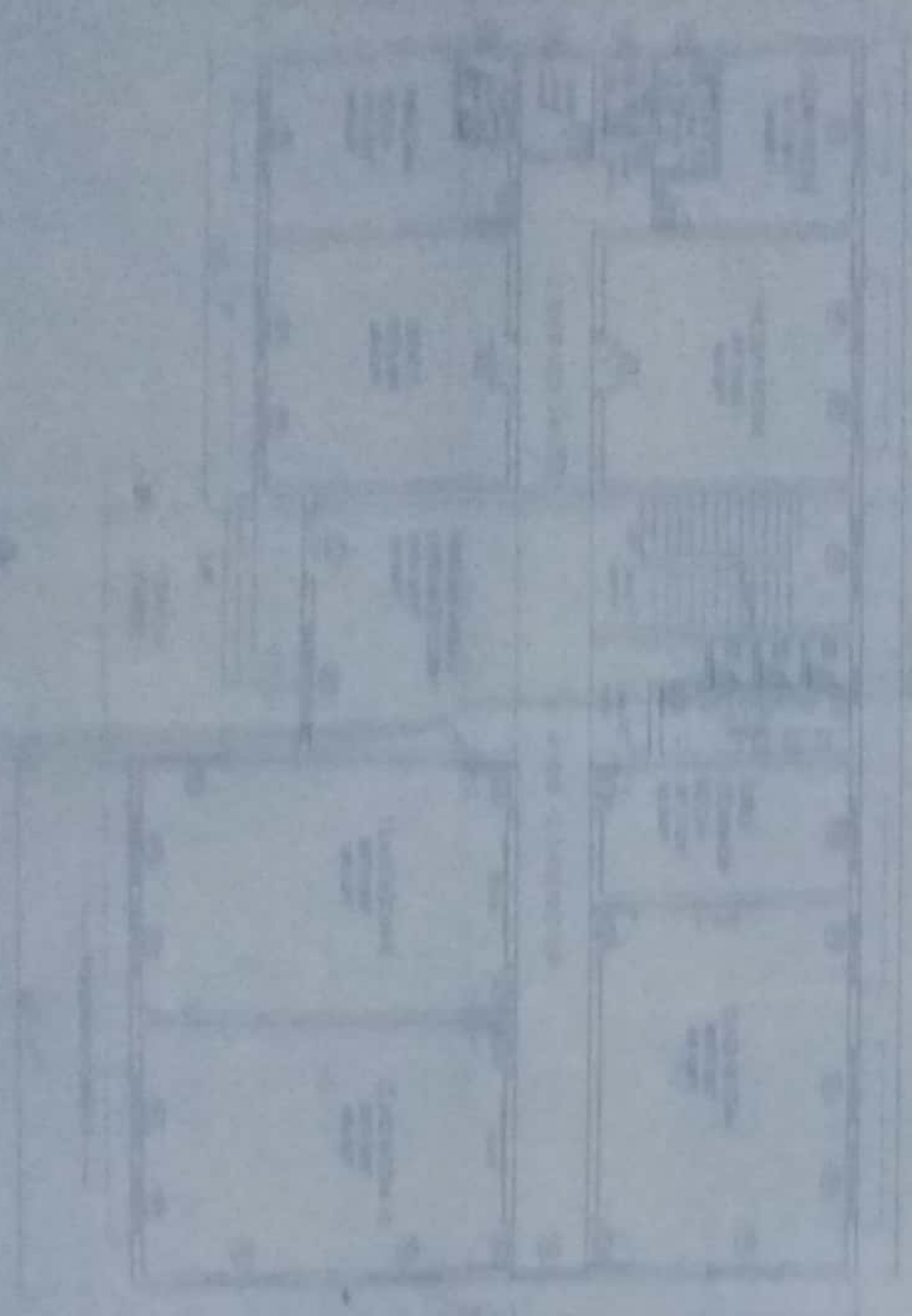



WEST ELEVATION



REAR ELEVATION

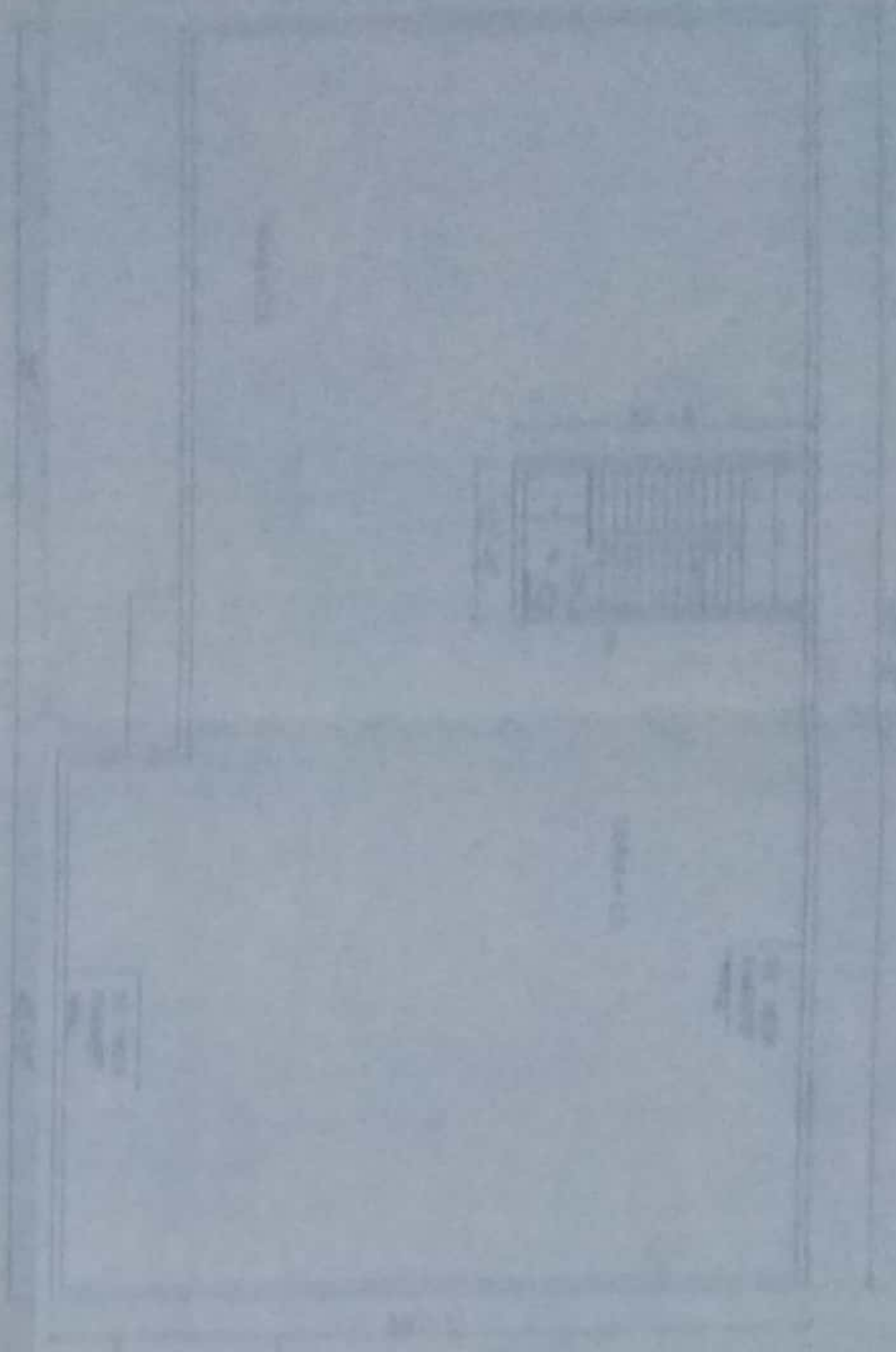

EAST ELEVATION

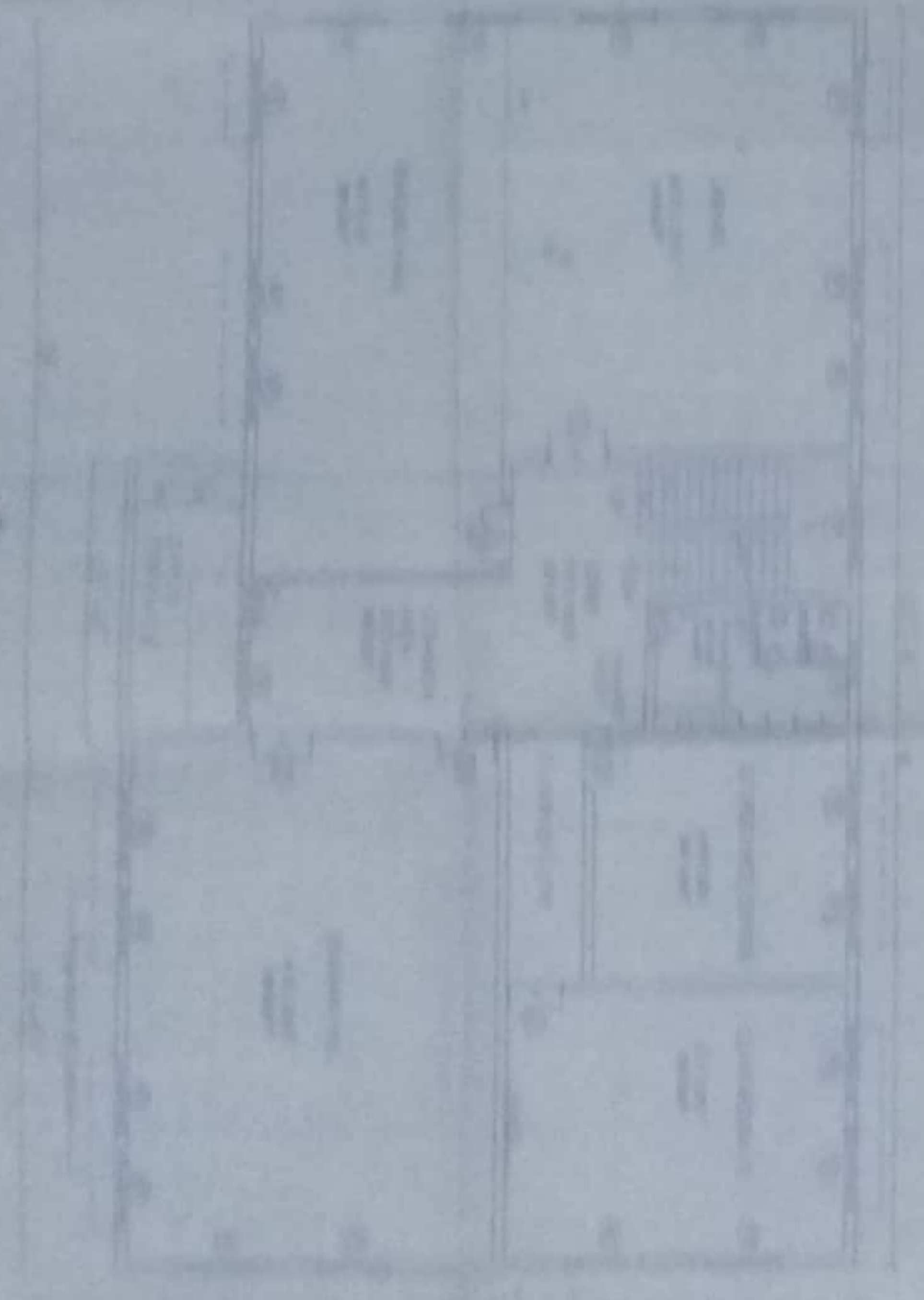

FRONT ELEVATION

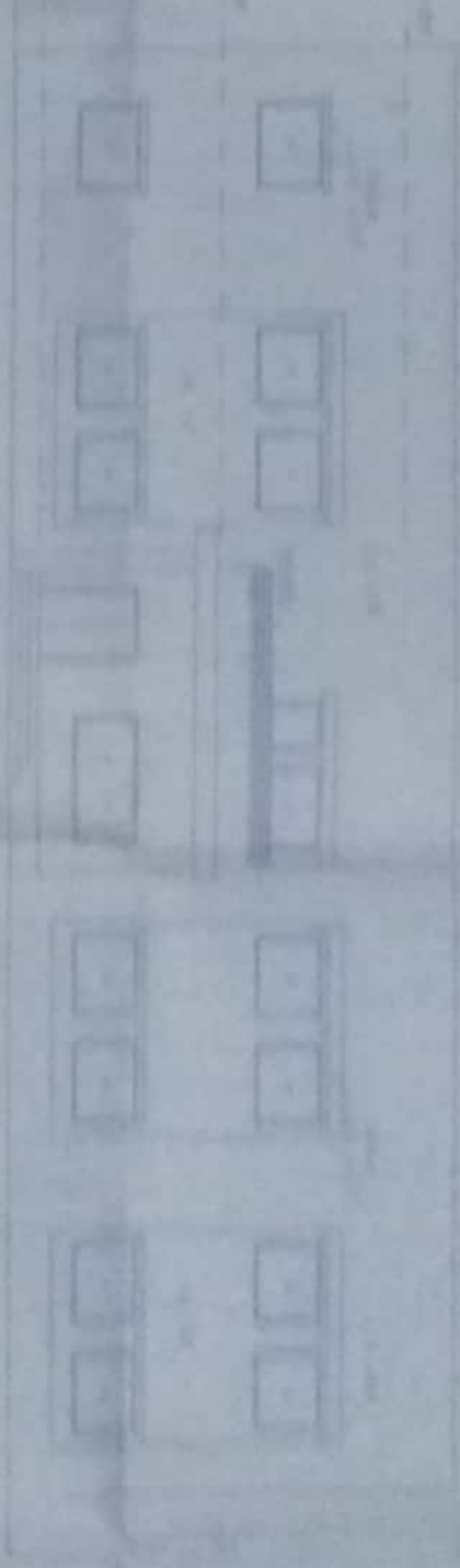

SECTION A-A

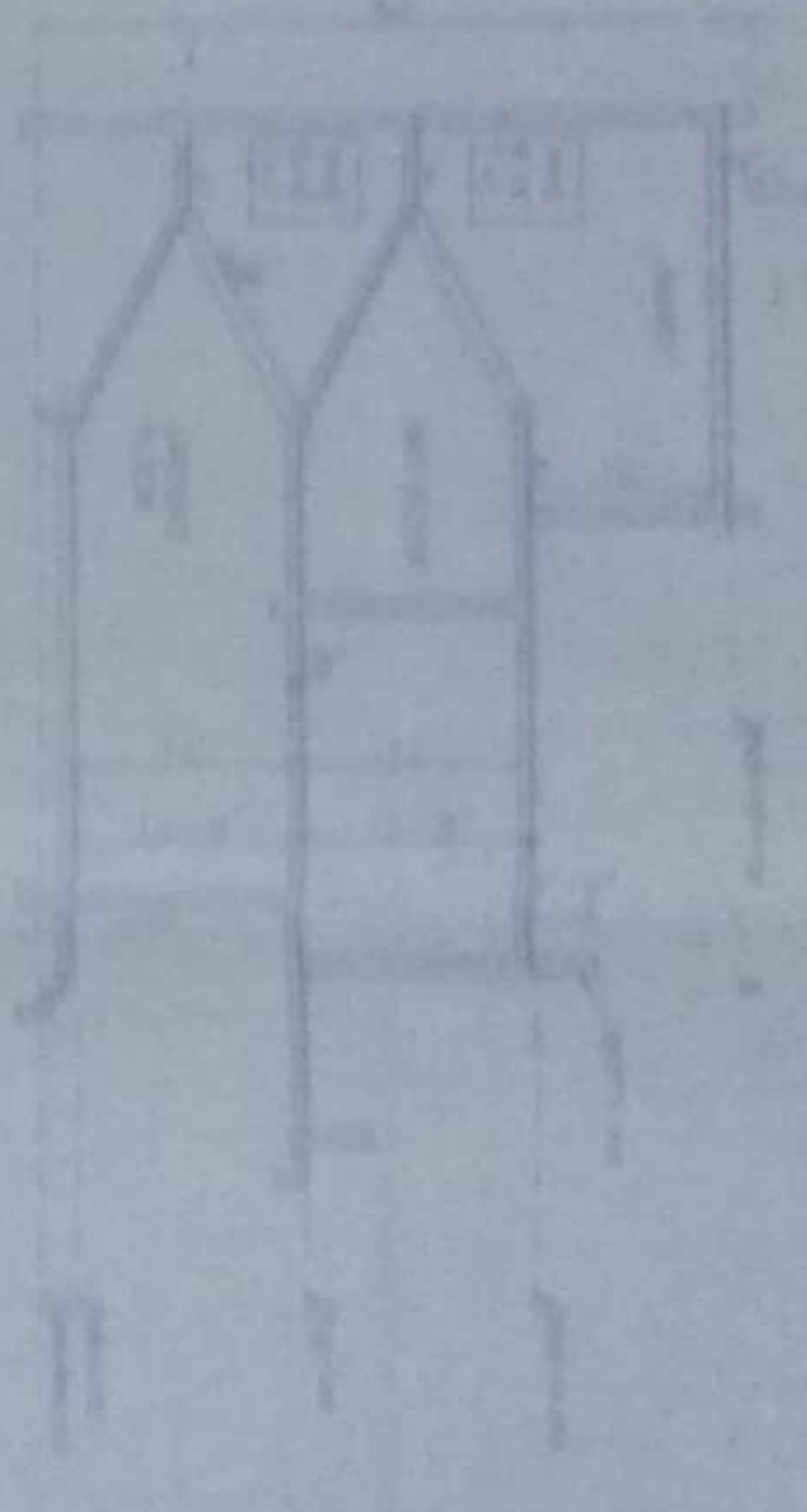

	<p>GENERAL NOTES</p> <p>1. ALL WORK TO BE ACCORDING TO THE SPECIFICATIONS AND DRAWINGS.</p> <p>2. THE CONTRACTOR SHALL BE RESPONSIBLE FOR OBTAINING ALL NECESSARY PERMITS AND APPROVALS.</p> <p>3. THE CONTRACTOR SHALL MAINTAIN ACCESS TO ALL ADJACENT PROPERTIES AT ALL TIMES.</p> <p>4. THE CONTRACTOR SHALL PROTECT ALL EXISTING UTILITIES AND STRUCTURES.</p> <p>5. THE CONTRACTOR SHALL MAINTAIN A SAFE WORKING ENVIRONMENT AT ALL TIMES.</p> <p>6. THE CONTRACTOR SHALL BE RESPONSIBLE FOR THE PROTECTION OF ALL ADJACENT PROPERTIES.</p> <p>7. THE CONTRACTOR SHALL MAINTAIN A CLEAN WORKING ENVIRONMENT AT ALL TIMES.</p> <p>8. THE CONTRACTOR SHALL BE RESPONSIBLE FOR THE PROTECTION OF ALL ADJACENT PROPERTIES.</p> <p>9. THE CONTRACTOR SHALL MAINTAIN A SAFE WORKING ENVIRONMENT AT ALL TIMES.</p> <p>10. THE CONTRACTOR SHALL BE RESPONSIBLE FOR THE PROTECTION OF ALL ADJACENT PROPERTIES.</p>
--	--